



September 12 - 15, 2024

Devon, Pennsylvania



Kind Media LLC

FEATURING
THE \$25,000 DEVON FALL CLASSIC

USEF Jumper Rating 4

1.10m, 1.20m, 1.30m & 1.40m Classes • Low & High Junior/AO Jumpers

Low & High Children & Adult Jumpers

Young Jumpers • Take2 Thoroughbred Jumpers

YOUR LIFETIME OF EVENTS BEGIN HERE



THE INN AT VILLANOVA UNIVERSITY™

(610) 519-8000 | theinnatvillanova.com

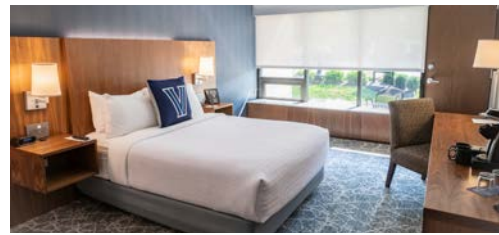

Submit an Event Inquiry Today!
A Unique Venue for Meetings, Social Events &
Overnight Accommodations

horseflight.com

Excellence in International Horse Shipping

Fly First Class

Transporting the competitive horse world one flight at a time.

www.horseflight.com

Call: +1 (844) 832-5848

Email: team@horseflight.com

▶ Follow & tag us @horseflight



EXPERIENCE

PASSION

SAFETY



DEVON

HORSE SHOW & COUNTRY FAIR



FOUNDATION

The Devon Horse Show & Country Fair Foundation is the only 501(c)3 organization associated with the Devon Horse Show & Country Fair. The Foundation is responsible for supporting maintenance and improvements to our historic showgrounds. Improvements to date include new footing in all three rings, barn and stall restoration, improvements to the Country Fair vendor area, the addition of several new vendor spaces, and the construction of the new Devon Club and administrative offices located at the end of the Wheeler Ring.

THE CAPITAL CAMPAIGN HOW CAN YOU GET INVOLVED?

There are many ways to support the Foundation and help us carry Devon into the future.

As a 501(c)3, your donation is tax-deductible!

Transfers of securities are also accepted as donations!

Our Anniversary Square initiative is a great way to leave your mark on Devon for generations to come! Purchase an engraved brick in honor of your family, trainer, horse, farm, or friends and be part of the beautiful brick patio outside Clydesdale Corner.

For more information, call 610-964-0550 or visit:

<https://www.devonhorseshow.net/sponsorship-and-support/thefoundation/>





USEF Competition Name:

DEVON FALL CLASSIC

USEF #: 328517

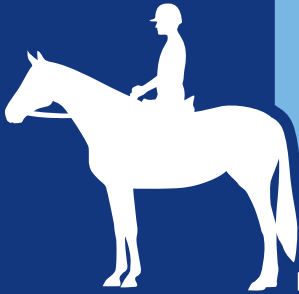

MAAP

MINOR ATHLETE ABUSE PREVENTION

— REQUIRED OF ALL PARTICIPANTS —

LEARN ABOUT MAAP POLICIES

Read about these and more at
usef.org/MAAPP



SafeSport Training



One-On-One Interactions



Local Travel



Social Media and
Electronic Communications

REPORT VIOLATIONS



usef.org/safe-sport/reporting
859-225-6915



2024 SHOW OFFICIALS

EVERY CLASS OFFERED HEREIN WHICH IS COVERED BY THE RULES AND SPECIFICATIONS OF THE CURRENT US EQUESTRIAN RULE BOOK AND WILL BE CONDUCTED AND JUDGED IN ACCORDANCE THEREWITH.

The Committee reserves the right to vary or add to these names.

MANAGERS

Mr. Patrick Boyle Hampshire, IL
Mr. Phil DeVita Apopka, FL

JUDGES

Ms. Creigh Duncan Princeton, NJ
Mr. Donald Latsha..... Harrisburg, PA

COURSE DESIGNER

Manual Esparza..... Mexico

STEWARD

Mimi Kesselman Little Silver, NJ

ANNOUNCER

Andrew Ellis..... Warrenton VA

SCHOOLING SUPERVISOR

Ms. Hillary Gibbons Neff..... Easton, MD

STARTER

Mr. Russell Stewart..... Deansboro, NY

SECRETARIES

Ms. Cindy Bozan..... Lexington, KY
Ms. Cheryle Francis Centreville, MD

ARENA MAINTENANCE

DJL Equestrian Culpepper, VA

PHOTOGRAPHERS

Brenda Carpenter www.brendacarpenter.com
Vicci Valenti/Kind Media LLC www.kindmediallc.com

FARRIER

Mr. Scott Mohney..... Harrisburg, PA

VETERINARIAN

Dr. Hope Batchelor..... Chester Springs, PA

JUMPS

Stephens Equestrian Design Palmetto, FL

TIMING SERVICES

Air Show Jumping..... Citra, FL

ADMINISTRATIVE/BUSINESS OFFICES

Devon Horse Show • PO Box 865 • Devon, PA 19333
Phone: (610) 964-0550 • info@devonhorseshow.com

STREET ADDRESS & PARCEL DELIVERIES

Devon Horse Show • 23 Dorset Rd • Devon, PA 19333
BackGate at corner of S Valley Forge & Berkley Roads

STABLING, FEED & BEDDING OFFICE

Starting Tuesday, September 10, 2024
Chris Boyle • (847) 525-6042

****WE NEED ALL ORDERS IN 10 DAYS PRIOR TO EVENT****

HORSE SHOW ENTRIES QUESTIONS

Online Entries: <https://entries.showmanagementsystem.com>
Exhibitor Info: <https://www.devonhorseshow.net/fall-classic/>
Phone: (610) 964-2723 or email entries@devonhorseshow.com

WEBSITE

www.devonhorseshow.net

TICKET OFFICE

Hours: Monday - Friday, 10 AM - 5 PM
(610) 688-2554
tickets@devonhorseshow.com

TROPHY COMMITTEE: (610) 964-0550

LICENSEE: Devon Horse Show & Country Fair

PHOTOGRAPHERS

Brenda Carpenter/Brenda Carpenter Photography
Vicki Valenti/Kind Media LLC

Any other commercial photography, or advertisement thereof, taken of subjects within the confines of the show rings without prior written consent from Show Management is expressly forbidden.

Violation of this rule will be grounds for removal from the show premises.



NEAREST HOSPITAL/TRAUMA CENTER
PAOLI MEMORIAL HOSPITAL
(4.6 miles West on Lancaster Ave/Route 30)
255 West Lancaster Ave, Paoli, PA 19301
(484) 565-1000

STABLING INFORMATION

Permanent stalls are of wood construction approximately 10x10 with doors and dirt floors.

STABLING MANAGER

Chris Boyle
847-525-6042

ADVANCE STABLING, FEED & BEDDING ORDERS

Chris Boyle

Please send in your Feed orders 10 days prior to the event.

Send them online at:

<https://form.jotform.com/241835677754167>

HEALTH REQUIREMENTS:

The State of Pennsylvania requires that all horses must be in possession of a current negative Coggins certificate (EIA) dated within the previous 12 months. The Devon Horse Show and Country Fair will not accept or process any animal whose negative Coggins certificate, or copy thereof (issued after September 11, 2023) does not accompany the horse. The show may retain a copy for its records. **US Equestrian Equine Vaccination Rule GR845 will also be enforced.** Go to Devon Fall Classic's website to download the Biosecurity Form, which can be used to document vaccinations as per the US Equestrian rule.

Stalls are in permanent barns, and are approximately 10' X 10' with doors.

STALL FEES (No Stall Splits):

Full show week stall - \$300.00

Available starting 8:00 a.m. Wednesday, September 11th through the conclusion of the horse show on Sunday, September 15th. Any early arrival or layover stabling must be arranged in advance.

SHIP IN FEE (showing from the trailer/van) - \$100.00



Brenda Carpenter Photography

* * * * *

SPORTSMANSHIP: Exhibitors are notified that any act of discourtesy or disobedience to the Judges or Officials on the part of any owner, rider, driver, trainer or groom may disqualify the horse, and the owner will forfeit all entry and other fees. The Committee reserves the right to prohibit any person from attending or showing a horse and to remove any horse, owner, rider or groom from the Show without being liable for compensation. The Committee will not be responsible for any accident which may occur to any rider, driver, trainer, groom or attendant, animal, carriage or equipment at the Show. Should any questions arise that are not provided for in the rules, the same will be referred to the Show Committee whose decision will be final.

* * * * *

WELFARE: Upholding the welfare of the horses being exhibited in the Devon Fall Classic is of primary concern to the Devon Fall Classic Committee. We require that all horses be treated with the kindness, respect and compassion they deserve and should never be subjected to mistreatment. Exhibitors, owners, trainers, grooms, or their agents must use reasonable care in the handling and treatment of the horses owned by them or placed in their care for competition or any other purpose. We will provide continuous well-being of the horse by vigorously enforcing the rules of US Equestrian which pertain to the welfare of the horse. Exhibitors are cautioned that Article 830 and HU102 will be narrowly interpreted. Violators will be automatically penalized by the elimination of the horse involved from the class in which it is participating and the next succeeding class in which it is entered. All such violations will be recorded in the US Equestrian Stewart's Report and be reviewed by the Hearing Committee for such action as may be deemed appropriate.

PARCEL OR STREET ADDRESS DELIVERIES (UPS, FedEx only):

Devon Horse Show
23 Dorset Road
Devon, PA 19333

All parcel deliveries will be dropped off at the Stabling Office by the back gate. Please include your name and barn number on the delivery address.

WEBSITE: www.devonhorseshow.net/fall-classic

RING INFORMATION:

Dixon Oval - 150' x 325'
Wheeler Ring - 148' x 295'

All show rings and schooling areas are surfaced with DJL Equestrian Services Footing Elite.



HOW TO GET TO DEVON

Street Address: 23 Dorset Road, Devon, PA 19333

By automobile or van:

From Pennsylvania Turnpike heading east or west or Northeast Extension heading south: Take I-476S to Exit 13, Route 30W to Devon Show Grounds on left.

From Delaware, Maryland and points south: I-95N to I-476N to Route 30W to Devon Show Grounds on left.

By train - Paoli/Thorndale Regional Rail Line:

From 30th Street Station in Philadelphia or Suburban Station in downtown Philadelphia at 16th and John F. Kennedy Boulevard: the Paoli Thorndale Regional Rail trains run about every 35 minutes to Devon and return. Nationwide rail connections from 30th Street Station. The show grounds are an easy walk over, just one block away.

By air:

From Philadelphia International Airport visitors can take the SEPTA Airport Train to 30th Street Railroad Station, and take R5 Paoli/Thorndale Regional Rail Line train to Devon Station (see above).

ENTRIES

All entries must be submitted online through showmanagementsystem.com. All entries will be assessed a \$3 entry processing fee to be collected at the time of submission.

Faxed/emailed entries will not be accepted.

- For Children's and adult sections only, cross entry is permitted from High and Low classes offered on the same day and throughout the section, with the exception of Classics.
- Entries and stall reservations close Tuesday, September 3rd, 2024 at 5:00 PM. Post entries will be accepted at \$50.00 per horse.
- Please submit entries and payment online with our official entries partner at <https://entries.showmanagementsystem.com/>

FEES: Checks, credit cards and cash will be accepted. Payment of all fees must be made in US Funds. A penalty of \$50.00 will be charged for all non-negotiable funds. Management reserves the right to prohibit from competition and return the entry of any owner, rider, driver or trainer whose processing or entry fee payment has been returned as non-negotiable on one or more occasions. The horse show reserves the right to require guaranteed funds from exhibitors. All financial matters regarding the 2024 Devon Fall Classic will be closed by October 17, 2024, NSF collection excepted. When you provide a check as payment, you authorize us either to use the information from your check to make a one-time electronic fund transfer from your account or to process the payment as a check transaction. **All entries will be charged a \$60.00 office fee and a \$75 Medic/Security fee.**

TIME SCHEDULE: The time schedule and order of events herein is tentative. Exhibitors are responsible for having entries at the ring 30 minutes before class time. No class will be delayed more than 3 minutes. Exhibitors must request the Starter to adjust for conflicts.

STARTING ORDER: Starting orders will be established for every class over fences. A systematic rotation will be employed within each section.

SCHOOLING: Daily schooling schedules will be posted and available at the show office.

ATTIRE: Proper show attire, including jacket, is required for all classes on Friday evening, Saturday evening, and all classes on Sunday.

SCRATCHES: Stabling and office fees are non-refundable after the closing date of entries. If a horse has shown in any class it is not eligible for a refund. Horses entered may be scratched without a veterinarian's certificate by notifying the Show Office in writing by Monday, September 3, 2024 and entry fees will be refunded less a \$60.00 processing fee. Should a horse be deemed unable to compete after Monday, September 2, 2024 a scratch submitted with a veterinarian's certificate will be eligible for a refund of entry fees less a \$60.00 processing fee. No other scratches will be permitted. Refunds will be mailed within 30 days after completion of the show.

PRIZE MONEY: All prize money will be paid through the Show Office. All prize monies will be mailed within 30 days after the completion of the show to the owner of record or an alternate payee listed on the entry blank. An exhibitor must furnish a Social Security number or Federal Tax ID number or be subject to IRS withholding of 30%. Exhibitors that are from a different country must provide an ITIN (International Tax Payer ID) or be subject to a 30% IRS withholding fee. The exhibitor is responsible for providing valid tax information and a valid mailing address to the show, and prize money cannot and will not be distributed until ALL of this information is supplied to the horse show office. Prize money is paid to owner as listed on the entry blank unless Alternate Payee section is completed in full. There is a \$25 charge to reissue prize money check if exhibitor fails to provide complete and current accurate information to show office.

PARKING: Daily parking for ship-ins is extremely limited and will be on a first come first served basis. Please expedite unloading/loading of horses and equipment.

SHIP IN FEE \$100.

CAMPERS: No Campers or RV's allowed on the grounds or in the parking lots.

DOGS: Dogs will not be permitted on the premises unless restrained on a leash. Stable dogs must be confined at all times. Any owner of a dog found loose on the show grounds will be fined \$100 and will be responsible for the entry fees of the horse(s) whose performance may be disrupted.

BIOHAZARDOUS MEDICAL WASTE: Containers will be provided in the Stable Area. All exhibitors and their agents are responsible for the proper disposal of medical waste.

WATER HOSES: All water hoses MUST have a cutoff valve or an on/off nozzle on the out-flow end. No hose is to be left unattended. Water conservation is of the utmost importance.



ADMISSION PRICING

RESERVED SEATING - DAYTIME OR EVENTING:

SEATING:	THU	FRI	SAT	SUN
Adults	\$15	\$20	\$20	\$15
Kids 6-18 & Seniors	\$8	\$10	\$10	\$8
Kids 0-5	Free	Free	Free	Free
Parking*	\$10	\$20	\$20	\$10

Entire Day General Admission is \$15

* Main Lot daily parking only if available

Early Bird Box Special Parking included \$325

Box Seating, 6 Seats \$375

Pre-Purchased Parking Pass \$25 (Entire show)

Reserve your tickets today!

Purchase online at www.devonhorseshow.net

Call the Ticket Office at (610) 688-2554

or

Email tickets@devonhorseshow.com



SHOW MANAGEMENT SYSTEM™

is the official entries partner of the

Devon Fall Classic



Tentative Time Schedule

Thursday, September 12, 2024

DIXON OVAL - 8:00 AM

- 50 \$500 1.00m - Table II.1
- 52 \$500 1.10m Table II.1
- 39 \$500 Take2 Thoroughbred Jumper - Table II, sec 2(b)
 - 1 \$1,500 1.20m - Table II, sec 2(b)
- 10 Five Year Old - Table II
- 12 \$750 Six Year Old - Table II, sec 2(b)
- 14 \$750 Seven Year Old - Table II, sec 2(b)
 - 3 \$1,500 1.30m - Table II, sec 2(b)
 - 5 \$3,000 1.40m - Table II, sec 2(b)
- 36 \$1,000 1.40m Jr./Amateur Jumper - Table II, sec 2(b)



DIXON OVAL - 7:00 PM

- 7 **\$5,000 Welcome Stake - Table II, sec 2(b)**

Friday, September 13, 2024

DIXON OVAL - 8:00 AM

- 40 \$500 Take2 Thoroughbred Jumper - Table II.1
- 53 \$500 1.10m Table II.1
 - 2 \$1,500 1.20m - Table II.1
- 11 Five Year Old - Table II
- 13 \$750 Six Year Old - Table II, sec 2(b)
- 15 \$750 Seven Year Old - Table II, sec 2(b)
 - 4 \$1,500 1.30m - Table II, sec 2(b)
 - 6 \$3,000 1.40m - Table II, sec 2(b)
- 41 \$1,000 Take2 Thoroughbred Jumper - Table II, sec 2(b)
- 18 \$500 1.0m Amateur Jumper - Table II, sec 2(d)
- 21 \$750 1.10m Amateur Jumper - Table II, sec 2(d)
- 30 \$1,000 1.25m Junior Jumper - Table II, sec 2(d)
- 33 \$1,000 1.25m Amateur Jumper - Table II, sec 2(d)
- 37 \$1,000 1.40m Jr./Amateur Jumper - Table II.1

DIXON OVAL - 7:00 PM

- 8 **\$10,000 Open Speed Stake - Table II.1**

Saturday, September 14, 2024

DIXON OVAL - 7:30 AM

- 51 \$500 1.0m - Table II.1
- 24 \$500 1.0m Junior Jumper - Table II, sec 2(d)
- 25 \$500 1.0m Junior Jumper - Table II.1
- 19 \$500 1.0m Amateur Jumper - Table II.1
- 27 \$750 1.10m Junior Jumper - Table II, sec 2(d)
- 28 \$750 1.10m Junior Jumper - Table II.1
- 22 \$750 1.10m Amateur Jumper - Table II.1
- 31 \$1,000 1.25m Junior Jumper - Table II.1
- 34 \$1,000 1.25m Amateur Jumper - Table II.1
- 38 \$7,500 SJHOF 1.45m Jr./Amateur Classic - Table II, sec 2(a)

DIXON OVAL - 7:00 PM

- 9 \$25,000 Devon Fall Classic - Table II, sec 2(a)

Sunday, September 15, 2024

DIXON OVAL - 8:00 AM

- 54 \$1,000 1.10m - Table II, sec 2(b)
- 20 \$1,500 1.0m Amateur Jumper Classic - Table II, sec 2(b)
- 26 \$1,500 1.0m Junior Jumper Classic - Table II, sec 2(b)
- 23 \$3,000 1.15m Amateur Jumper Classic - Table II, sec 2(b)
- 29 \$3,000 1.15m Junior Jumper Classic - Table, sec 2(b)
- 32 \$5,000 1.25m Junior Jumper Classic - Table II, sec 2(a)
- 35 \$5,000 1.25m Amateur Jumper Classic - Table II, sec 2(a)

Plant Sale





\$25,000

DEVON FALL CLASSIC

CLASS #9

Evening Session - Saturday September 14th, 2024

Table II, Sec. 2(a) • Showing Fee: \$500 • Regional Standard
1.35m to 1.40m in height with spreads to 1.40m
Riders limited to 4 horses.

* * * * *

All horses entered in this class must be on the grounds by
5:00 pm on Friday, Sept 13th

* * * * *

Check-in will be held at the stable office Friday, Sept 13th
between 5:00 - 6:00 pm.

* * * * *

Declarations are due by 5:00 pm, Friday, Sept 13th.

* * * * *

Prize money: \$7,500 • \$5,500 • \$3,250 • \$2,000 • \$1,500 •
\$1,250 • \$1,000 • \$750 • \$750 • \$500 • \$500 • \$500

JUMPER DIVISION

AWARDS: Prize money and twelve ribbons in all stake and classics. All other classes prize money and eight ribbons.

NOMINATING FEE: To be eligible for the Jumper Division (except Take 2 Thoroughbred Young Jumpers) horses must be nominated and the nominating fee of \$150 paid by the closing date of entries. Horses nominated after that date must pay a nominating fee of \$200. Once a horse is nominated he becomes entitled to compete in any jumper class for which he is eligible, upon payment of the showing fee for said class.

DECLARATIONS: Declarations are due in the horse show office by 4:00pm the day preceding all Jumper classes unless otherwise noted. Unless otherwise stated, declarations made after the above stated time will be accepted up to 30 minutes before the start of the class and a late fee of \$10 per class will be assessed.

COURSES: Courses may consist of any combination of the following: Brush, gates, oxers, posts and rails, water, Liverpool, walls, panels, and coops.

MARTINGALES: Classes offered at 1.30m or below have no martingale restrictions when used in a conventional manner. Classes offered above 1.30m (and all classes restricted to young horses) - the only martingales permitted are running martingales used in the conventional manner.

TIME ALLOWED: The Time Allowed will be calculated at 350 meters per minute. Unless otherwise specified, horse/ponies tied for other than first place will be placed on their time in the first round.

All Jumper Classics must have at least 8 entries or they will be sweepstakes classes.



Brenda Carpenter Photography

OPEN JUMPER

CLASS 1

\$1,500 1.20m - Table II, Sec. 2(b)

Showing fee: \$100

Prize money: \$400, \$250, \$190, \$170, \$150, \$130, \$110, \$100

CLASS 2

\$1,500 1.20m - Table II.1

Showing fee: \$100

Prize money: \$400, \$250, \$190, \$170, \$150, \$130, \$110, \$100

CLASS 3

\$1,500 1.30m - Table II, Sec. 2(b)

Showing fee: \$100

Prize money: \$400, \$250, \$190, \$170, \$150, \$130, \$110, \$100

CLASS 4

\$1,500 1.30m - Table II, Sec. 2(b)

Showing fee: \$100

Prize money: \$400, \$250, \$190, \$170, \$150, \$130, \$110, \$100

CLASS 5

\$3,000 1.40m - Table II, Sec. 2(b)

Showing fee: \$150

Prize money: \$900, \$660, \$450, \$300, \$210, \$180, \$150, \$150

CLASS 6

\$3,000 1.40m - Table II.1

Showing fee: \$150

Prize money: \$900, \$660, \$450, \$300, \$210, \$180, \$150, \$150

CLASS 7

\$5,000 WELCOME STAKE 1.40m - Table II, Sec. 2(b)

Showing fee: \$250

Prize money: \$1500, \$1100, \$750, \$500, \$350, \$300, \$250, \$250

CLASS 8

\$10,000 OPEN SPEED STAKE 1.40m - Table II.1

Showing fee: \$350

Prize money: \$3,000, \$2,000, \$1,200, \$650, \$500, \$450, \$400,
\$375, \$375, \$350, \$350, \$350

CLASS 9

\$25,000 DEVON FALL CLASSIC - Table II, Sec. 2(a)

1.35m to 1.40m in height with spreads to 1.40m • Riders limited to 4 horses

Showing fee: \$500

Prize money: \$7,500, \$5,500, \$3,250, \$2,000, \$1,500, \$1,250,
\$1,000, \$750, \$750, \$500, \$500, \$500

YOUNG JUMPER CLASSES

No Nominating fee!

CLASS 10

FIVE YEAR OLD YOUNG JUMPER

Table II, Fences 1.15m

Showing fee: \$50

CLASS 11

FIVE YEAR OLD YOUNG JUMPER

Table II, Fences 1.15m

Showing fee: \$50

CLASS 12

\$750 SIX YEAR OLD YOUNG JUMPER

Table II, Sec. 2(b) Fences 1.30m

Showing fee: \$75

Prize money: \$225, \$150, \$125, \$100, \$75, \$75

CLASS 13

\$750 SIX YEAR OLD YOUNG JUMPER

Table II, Sec. 2(b) Fences 1.30m

Showing fee: \$75

Prize money: \$225, \$150, \$125, \$100, \$75, \$75

CLASS 14

\$750 SEVEN YEAR OLD YOUNG JUMPER

Table II, Sec. 2(b) Fences 1.35m

Showing fee: \$75

Prize money: \$225, \$150, \$125, \$100, \$75, \$75

CLASS 15

\$750 SEVEN YEAR OLD YOUNG JUMPER

Table II, Sec. 2(b) Fences 1.35m

Showing fee: \$75

Prize money: \$225, \$150, \$125, \$100, \$75, \$75



AMATEUR JUMPERS

See USHJA website, ushja.org, for ZONE 2 specifications.

\$2,500 1.0M AMATEUR AMATEUR JUMPER SECTION

Fences to be 1.0m

CLASS 18

\$500 1.0M AMATEUR JUMPER - Table II, Sec. 2(d)

Showing fee: \$50

Prize money: \$150, \$110, \$75, \$60, \$55, \$50

CLASS 19

\$500 1.0M AMATEUR JUMPER - Table II.1

Showing fee: \$50

Prize money: \$150, \$110, \$75, \$60, \$55, \$50

CLASS 20

\$1,500 1.0M AMATEUR JUMPER CLASSIC

Table II, Sec. 2(b)

Showing fee: \$100

Prize money: \$400, \$250, \$190, \$170, \$150, \$130, \$110, \$100

\$4,500 1.10-1.15M AMATEUR JUMPER SECTION

Fences to be 1.10m - 1.15m

CLASS 21

\$750 1.10M AMATEUR JUMPER - Table II, Sec. 2(d)

Showing fee: \$75

Prize money: \$225, \$150, \$125, \$100, \$75, \$75

CLASS 22

\$750 1.10M AMATEUR JUMPER - Table II.1

Showing fee: \$75

Prize money: \$225, \$150, \$125, \$100, \$75, \$75

CLASS 23

\$3,000 1.15M AMATEUR JUMPER CLASSIC

WIHS * NAL

Table II, Sec. 2(b)

Showing fee: \$150

Prize money: \$900, \$660, \$450, \$300, \$210, \$180, \$150, \$150

JUNIOR JUMPER

See USHJA website, ushja.org, for ZONE 2 specifications.

Exhibitors may cross-enter into high and low classes on the same day and throughout section, except Classics/Championships classes. Exhibitors may only enter one Classic/Championship class.

\$2,500 1.0M JUNIOR JUMPER SECTION

Fences to be 1.0m

CLASS 24

\$500 1.0M JUNIOR JUMPER - Table II, Sec. 2(d)

Showing fee: \$50

Prize money: \$150, \$110, \$75, \$60, \$55, \$50

CLASS 25

\$500 1.0M JUNIOR JUMPER - Table II.1

Showing fee: \$50

Prize money: \$150, \$110, \$75, \$60, \$55, \$50

CLASS 26

\$1,500 1.0M JUNIOR JUMPER CLASSIC

Table II, Sec. 2(b)

Showing fee: \$100

Prize money: \$400, \$250, \$190, \$170, \$150, \$130, \$110, \$100

\$4,500 1.10-1.15M JUNIOR JUMPER SECTION

Fences to be 1.10m - 1.15m

CLASS 27

\$750 1.10M JUNIOR JUMPER - Table II, Sec. 2(d)

Showing fee: \$75

Prize money: \$225, \$150, \$125, \$100, \$75, \$75

CLASS 28

\$750 1.10M JUNIOR JUMPER - Table II.1

Showing fee: \$75

Prize money: \$225, \$150, \$125, \$100, \$75, \$75

CLASS 29

\$3,000 1.15M JUNIOR JUMPER CLASSIC

WIHS * NAL

Table II, Sec. 2(b)

Showing fee: \$150

Prize money: \$900, \$660, \$450, \$300, \$210, \$180, \$150, \$150

\$7,000 1.25 JUNIOR JUMPER

Fences to be 1.25m

CLASS 30

\$1,000 1.25M JUNIOR JUMPER - Table II, Sec. 2(d)

Showing fee: \$85

Prize money: \$300, \$200, \$160, \$130, \$110, \$100

CLASS 31

\$1,000 1.25M JUNIOR JUMPER - Table II.1

Showing fee: \$85

Prize money: \$300, \$200, \$160, \$130, \$110, \$100

CLASS 32

\$5,000 1.25M JUNIOR JUMPER CLASSIC - NAL

Table II, Sec. 2(a)

Showing fee: \$250

Prize money: \$1500, \$1100, \$750, \$500, \$350, \$300, \$250, \$250

\$7,000 1.25M AMATEUR JUMPER

Fences to be 1.25m

CLASS 33

\$1,000 1.25M AMATEUR JUMPER - Table II, Sec. 2(d)

Showing fee: \$85

Prize money: \$300, \$200, \$160, \$130, \$110, \$100

CLASS 33 SPONSORED BY JEFF & BRITTANY PARRIS

CLASS 34

\$1,000 1.25M AMATEUR JUMPER - Table II.1

Showing fee: \$85

Prize money: \$300, \$200, \$160, \$130, \$110, \$100

CLASS 35

\$5,000 1.25 AMATEUR JUMPER CLASSIC - NAL

Table II, Sec. 2(a)

Showing fee: \$250

Prize money: \$1500, \$1100, \$750, \$500, \$350, \$300, \$250, \$250



\$9,500 1.40-1.45M JUNIOR/AMATEUR JUMPER

Fences to be 1.40m to 1.45m

CLASS 36

\$1,000 1.40M JUNIOR/AMATEUR JUMPER - Table II, Sec. 2(b)

Showing fee: \$85

Prize money: \$300, \$200, \$160, \$130, \$110, \$100

CLASS 37

\$1,000 1.40M JUNIOR/AMATEUR JUMPER - Table II.1

Showing fee: \$85

Prize money: \$300, \$200, \$160, \$130, \$110, \$100

CLASS 38

\$7,500 1.45M JUNIOR/AMATEUR JUMPER CLASSIC

SJHOF Series - *Dedicated to Harry R. Gill, SJHOF Class of 2002*

Table II, Sec. 2(a)

Showing fee: \$300

Bonus points towards Championship: 15-9-6-3-2-1

Prize money: \$2,200, \$1,550, \$1050, \$700, \$600, \$500, \$450, \$450

1.40-1.45M JUNIOR/AMATEUR JUMPER CHAMPIONSHIP



Brenda Carpenter Photography



\$2,000 TAKE2 THOROUGHBRED JUMPER

Member Event of the Take2 Thoroughbred League

No nominating fee

Fences to be 1.00m to 1.05m

CLASS 39

\$500 TAKE2 THOROUGHBRED JUMPER - Table II, Sec. 2(b)

Showing fee: \$50

Prize money: \$150, \$110, \$75, \$60, \$55, \$50

CLASS 40

\$500 TAKE2 THOROUGHBRED JUMPER - Table II.1

Showing fee: \$50

Prize money: \$150, \$110, \$75, \$60, \$55, \$50

CLASS 41

\$1,000 TAKE2 THOROUGHBRED JUMPER STAKE - Table II, Sec. 2(b)

Showing fee: \$85

Prize money: \$300, \$200, \$160, \$130, \$110, \$100

TAKE2 THOROUGHBRED JUMPER CHAMPIONSHIP

SAFE SPORT: All USEF Life and Senior Active members, as well as participants who have regular contact with minor athletes, are required to comply with the U.S. Center for Safe Sport training requirement to be eligible to participate in the competition. All participants must adhere to the U.S. Center for SafeSport Code, USEF Safe Sport Policy, and the Minor Athlete Abuse Prevention Policies. More information about these can be found at www.usef.org.

PROTECTIVE HEADGEAR: It is compulsory for all persons at Federation licensed hunter, jumper, or hunter/jumper competitions when mounted anywhere on the competition grounds, to wear properly fastened protective headgear which meets or exceeds ASTM (American Society for Testing and Materials)/SEI (Safety Equipment Institute) standards for equestrian use and carries the SEI tag. It must be properly fitted with harness secured.



MISCELLANEOUS JUMPER

CLASS 50

\$500 1.00m - Table II.1

Showing fee: \$50

Prize money: \$150, \$110, \$75, \$60, \$55, \$50

CLASS 51

\$500 1.00m - Table II.1

Showing fee: \$50

Prize money: \$150, \$110, \$75, \$60, \$55, \$50

CLASS 52, 53

\$500 1.10m - Table II.1

Showing fee: \$50

Prize money: \$150, \$110, \$75, \$60, \$55, \$50

CLASS 54

\$1,000 1.10m - Table II, Sec. 2B

Showing fee: \$85

Prize money: \$300, \$200, \$160, \$130, \$110, \$100



Kind Media LLC



US EQUESTRIAN SAFE SPORT STATEMENT

All USEF Life and Senior Active members, as well as participants who have regular contact with minor athletes, are required to comply with the U.S. Center for SafeSport training requirement to be eligible to participate in the competition. All participants must adhere to the U.S. Center for SafeSport Code, USEF Safe Sport Policy, and the Minor Athlete Abuse Prevention Policies. More information about these can be found at www.usef.org.

US EQUESTRIAN MEMBERSHIP STATEMENT

Life, senior active and junior active members shall be eligible to participate in all classes at Regular Competitions, Eventing Competitions at the Modified Level or above and Combined Driving Competitions, Dressage, Reining and Vaulting Competitions and Endurance Rides. A non-member may participate as a handler, rider, driver, owner, lessee or agent at Regular Competitions, Eventing Competitions, Dressage Competitions, Reining Competitions and Combined Driving Competitions upon payment of a Show Pass fee. Participants in the following classes are exempted from the Requirements of this rule: 1) leadline; 2) exhibitions; 3) games and races; 4) classes for 4-H members; 5) walk trot and academy classes (academy classes are classes limited to horses used regularly in a lesson program); 6) USDF introductory level tests, pas de deux and quadrille classes; and 7) assistant handlers in Dressage Sport Horse Breeding classes.

US EQUESTRIAN MOTORIZED VEHICLE STATEMENT

Minors who do not have a valid driver's license which allows them to operate a motorized vehicle in the state in which they reside will not be permitted to operate a motorized vehicle of any kind, including, but not limited to, golf carts, motorcycles, scooters, or farm utility vehicles, on the competition grounds of licensed competitions. Minors who have a valid temporary license may operate the above described motorized vehicles as long as they are accompanied by an adult with a valid driver's license. The parent/legal guardian or individual who signs the entry blank as a parent or guardian of a minor operating a motorized vehicle in violation of this rule are solely responsible for any damages, claims, losses or actions resulting from that operation. Violations of this rule will be cause for penalties against those responsible for the child committing the offense. Wheelchairs and other mobility assistance devices for individuals with disabilities are exempt from this rule.

The unsafe use of personal electronic transport devices, as determined by the competition officials and management in their sole discretion, that do not require a driver's license to operate, including but not limited to segways, hover boards, and single wheeled scooters is prohibited on competition grounds. Operating such devices in areas where people gather may be deemed "unsafe use" if there is a risk of harm to others. If the operator of the device is a minor, the parent/legal guardian or individual who signs the entry blank as a parent or guardian of a minor operating the device in violation of this rule is accountable and may be subject to penalties. Wheelchairs and other mobility assistance devices for individuals with disabilities are exempt from this rule.



DEVON FALL CLASSIC

Bio Security Form

All horses must be accompanied by the following:

1. Statement of Health consisting of Certificate of Veterinary Inspection found below.
2. A **VALID COGGINS CERTIFICATE** issued within 1 year prior to start of show must be presented at the show office in order to pickup numbers.

CERTIFICATE OF VETERINARY INSPECTION

One form per horse to be completed by veterinarian

Name of Horse: _____

Name of Owner: _____

DATE AND NAME OF RECENT VACCINATIONS

Date for EHV-1/4: _____ Vaccine Name: _____

Date for EIV: _____ Vaccine Name: _____

1. The horse named above has been enrolled in a regular and consistent program of vaccination against EHV-1/4 and EIV with the most recent booster being administered within six months prior to start of show.
2. Has not shown any symptoms of, or been treated for, EHV-1/4 and EIV within the past 28 days.
3. Has not been exposed to any horses that have shown any symptoms of or been treated for, EHV-1/4 and EIV within the past 28 days.

Veterinarian: _____ Date: _____
(please print)

Veterinarian Signature: _____



DEVON FALL CLASSIC

ADVANCE FEED & BEDDING FORM

Feed & Bedding for the 2024 Devon Fall Classic can be ordered online at:

<https://form.jotform.com/241835677754167>

**ORDERS PLACED AFTER 3:00 PM WILL BE DELIVERED NEXT DAY.
PLEASE SEND YOUR ORDERS 10 DAYS PRIOR TO THE EVENT!**

ICE Small Bag (16lb)
ICE Large Bag (40lb)

BEDDING: BAGGED SHAVINGS
STRAW

FEED: EQUINE SENIOR
PURINA ULTIUM
PURINA STRATEGY
BEET PULP W/O MOLASSES
BRAN 50LB BAG

HAY: STRAIGHT TIMOTHY HAY
ALFALFA
ALFALFA CUBES

This show offers one or more classes that are recognized by the

NORTH AMERICAN LEAGUE



For riders to receive credit, they must be a current member.

Membership is valid for the qualifying year and entitles the rider to earn points on one or more horses shown in accredited classes.

National Finals are held at the Capital Challenge horse show

West Coast Finals are held at the International Jumper Festival.

Please complete and mail the application with payment to:

North American League

1298 Royal Rd.

Annville, PA 17003

Phone: 717-867-5643; Fax: 717-867-2174

www.ryegate.com

nal@ryegate.com

Join Online at: www.ryegate.com

Please enroll me as a member of the North American League:

Date: _____ Amateur Junior Qualifying Year: _____

Membership is effective the date received
in the league office with payment.

(September 1, XXXX – August 31, XXXX)

Member Information

Name: _____

Address: _____

City: _____ State: _____ Zip Code: _____

Phone: _____ Fax: _____

Email: _____ DOB: _____

Payment of \$40.00 enclosed USEF: _____

Cardholder Information

Please Charge My: Master Card Visa Discover AmEx

Name (As Shown On Card): _____

Address: _____

City: _____ State: _____ Zip Code: _____

Card Number: _____ - _____ - _____ - _____

Expiration Date: ____ / ____ CVV: _____

I authorize Ryegate Show Services on the behalf of the NAL to charge my card.

Signature: _____



Show Jumping Hall of Fame Jumper Classic Series

The Show Jumping Hall of Fame Jumper Classic Series is designed to give amateur-owner and junior riders an opportunity to compete at higher levels and serves as a proving ground for many riders who aspire to someday represent the United States in international competition.

With classes at approximately 100 horse shows across the country, the Series hosts separate junior and amateur-owner divisions in two Conferences—East and West. Series standings are used to help determine junior and amateur-owner entries for the National Horse Show and the Las Vegas National Horse Show.

Series winners receive year-end awards, and the Series offers Year-End Championship Finals for junior and amateur-owner riders at the National Horse Show and the Las Vegas National Horse Show.

Any horse show offering a class that meets all the criteria set forth in the Series specifications and has prize money of at least \$1,000 is eligible to be part of the series.

The Show Jumping Hall of Fame Jumper Classic Series is sponsored by:



For more information, including complete Series specifications, please visit

www.ShowJumpingHallofFame.net

DONATIONS

I would like to support the Show Jumping Hall of Fame.

Enclosed, please find my check for:

\$5,000 \$2,500 \$1,000 \$500 \$ Other

Name _____

Address _____ City _____ State _____ Zip _____

Phone _____ Email _____

Please mail check, payable to Show Jumping Hall of Fame, to SHF, c/o Classic Communications, 38 Mechanic Street, Suite 101, Foxboro, MA 02035

The Show Jumping Hall of Fame and Museum, Inc. is a 501(c)(3) nonprofit organization. All contributions are tax-deductible to the full extent of the law.

COLOR KEY

- BARNs
- SHOPS
- FOOD
- OFFICES
- SEATING

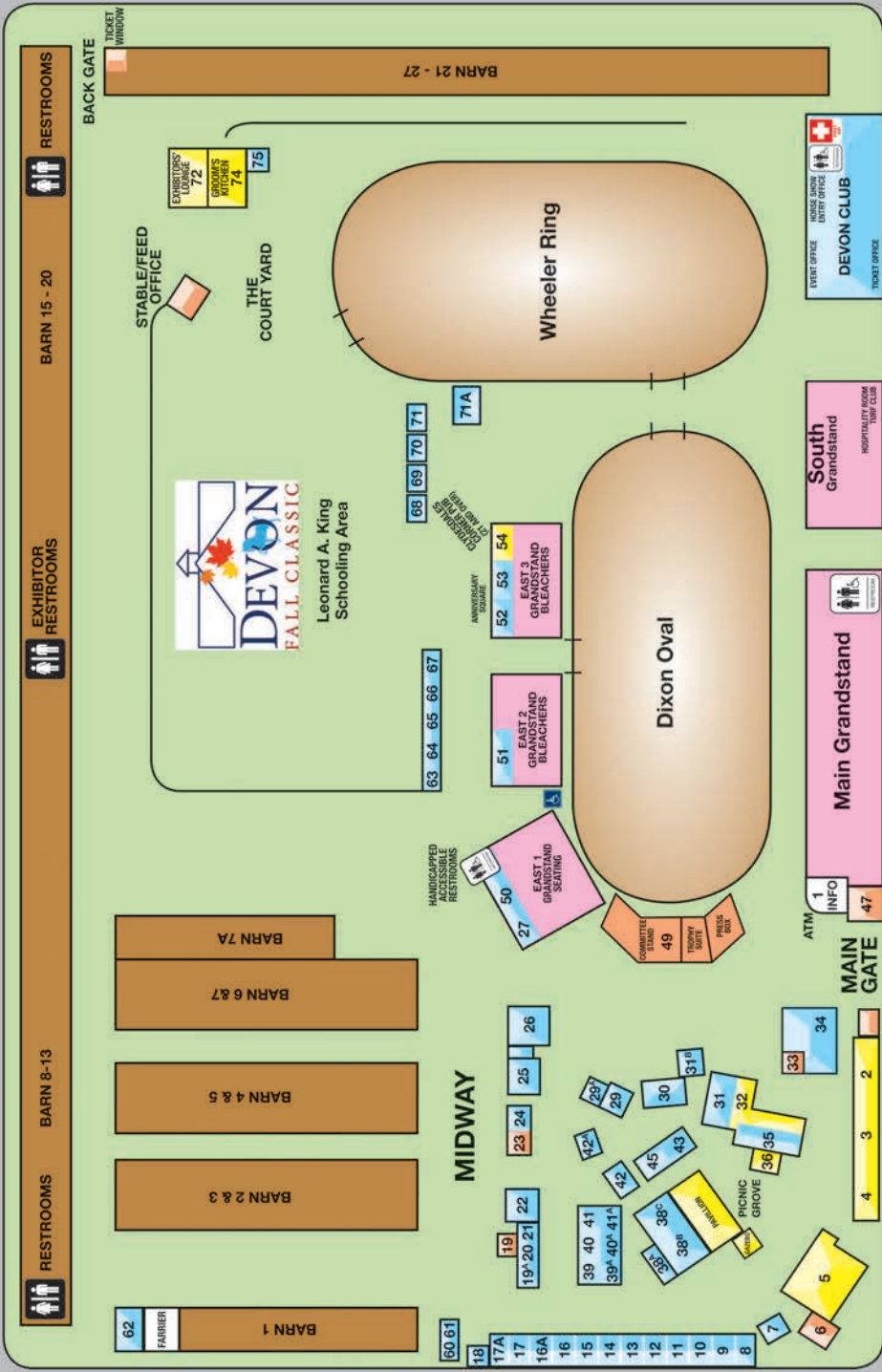

YOUR NEXT ADVENTURE STARTS AT LAND ROVER MAIN LINE



ABOVE & BEYOND

325 East Lancaster Avenue, Wayne, Pennsylvania 19087
610 520 2000 • www.landrovermainline.com



8 SEATS,
INFINITE ADVENTURES

DEFENDER

An instantly recognizable silhouette reimagined for the future, the Defender 130 makes the most of every journey. With eight full-size seats and expansive cargo capacity, there's more space for shared adventure.

MSRP from \$68,000*

Vehicle shown: 2023 Defender 130. *New 2023 Defender 130 First Edition price shown is Base Manufacturer's Suggested Retail Price. Excludes \$1,495 destination/handling, tax, title, license, retailer fees, all due at signing, and optional equipment. Retailer price, terms and vehicle availability may vary. Residency restrictions apply. Customer must take new vehicle delivery from retailer stock by 08/31/2023.

© 2023 Jaguar Land Rover North America, LLC



Human care means seeing our neighbors.

We deliver more than healthcare—we deliver human care. Because treating our neighbors is the most honorable thing we'll ever do.

Be seen.



Lankenau Medical Center | Bryn Mawr Hospital | Paoli Hospital | Riddle Hospital
Bryn Mawr Rehab Hospital | Mirmont Treatment Center
HomeCare & Hospice | Lankenau Institute for Medical Research

mainlinehealth.org/beseen

BRYN MAWR HOSPITAL IS PROUD TO SPONSOR THE DEVON FALL CLASSIC.